Chemtos Reference Standards - 16713 Picadilly Ct
Round Rock TX 78664
Phone: 1-512-686-4444 - Email: info@chemtos.com

Repaglinide - Labeled d5

Product Code: R-7789
Weight: 10.00mg

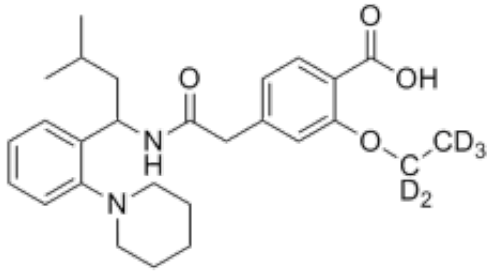

Short Description

High purity Repaglinide - Labeled d_5 includes a comprehensive Certificate of Analysis and all supporting analytical data

Description

This compound comes with a comprehensive Certificate of Analysis.

Availability: In-Stock

Controlled Substance: No

10 mg; 25 mg;

CAS 135062-02-1 (unlabeled)

O=C(CC1=CC=C(C(O)=O)C(OC([2H])([2H])C([2H])([2H])[2H])=C1)NC(CC(C)C)C2=CC=CC=C2N3CCCCC3