Chemtos Reference Standards - 16713 Picadilly Ct
Round Rock TX 78664
Phone: 1-512-686-4444 - Email: info@chemtos.com

Xanthine Labeled 13C, 15N2

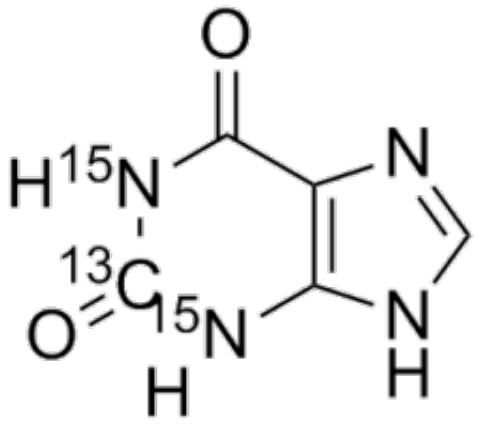

Product Code: X-8526
Weight: 5.00mg

Short Description
High purity Xanthine Labeled ^{13}C, $^{15}N_2$ includes a comprehensive Certificate of Analysis and all supporting analytical data

Description
This compound comes with a comprehensive Certificate of Analysis.

Availability: In Stock

Controlled Substance: No

5 mg; 10 mg; 25 mg;

CAS 69-89-6 (unlabeled)

O=C1C2=C(NC=N2)[15NH][13C]([15NH]1)=O