Chemtos Reference Standards - 16713 Picadilly Ct **Phone: 1-512-686-4444 - Email: info@chemtos.com**
Round Rock TX 78664

Chlordiazepoxide labeled d5

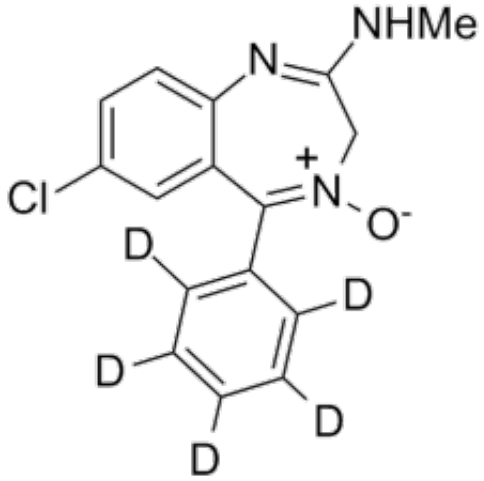

Product Code: C-2254
Weight: 1.00mg

Short Description
High purity Chlordiazepoxide Labeled d_5 includes a comprehensive Certificate of Analysis and all supporting analytical data

Description
This compound comes with a comprehensive Certificate of Analysis.

Availability: In-Stock

Controlled Substance: Yes, C-IV

1 mg; 5 mg; 10 mg;

CAS: 65891-81-8; 58-25-3 (unlabeled)

ClC1=CC=C2C(C(C3=C([2H])C([2H])=C([2H])C([2H])=C3[2H])=[N]([O-])CC(NC)=N2)=C1