Chemtos Reference Standards - 16713 Picadilly Ct
Round Rock TX 78664
Phone: 1-512-686-4444 - Email: info@chemtos.com

(R) - Desethyl Oxybutynin Hydrochloride

Product Code: O-4533
Weight: 10.00mg

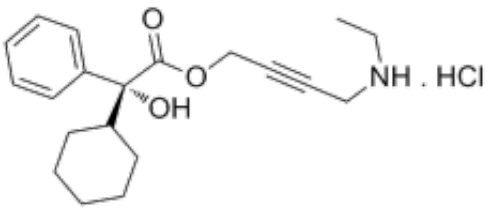

Short Description

High purity (R) - Desethyl Oxybutynin Hydrochloride includes a comprehensive Certificate of Analysis and all supporting analytical data

Description

This compound comes with a comprehensive Certificate of Analysis.

Availability: In-Stock

Controlled Substance: No

10 mg; 25 mg;

CAS 80976-67-6

CCNCC#CCOC([C@@](C1=CC=CC=C1)(O)C2CCCCC2)=O.Cl